

Forest Edge, Solomons Lane, Shirrell Heath, Southampton, SO32 2HU

First floor extension to bungalow
(retrospective to regularise prior notification 22/02416/PNASDH)

Application Number: 24/00855/HOU



Waltham Chase

Forest Edge



Soloman's Lane

Shirrell Heath
High Street



Forest Edge

Soloman's Lane

Public ROW

Original Bungalow (prior to Class AA extension)

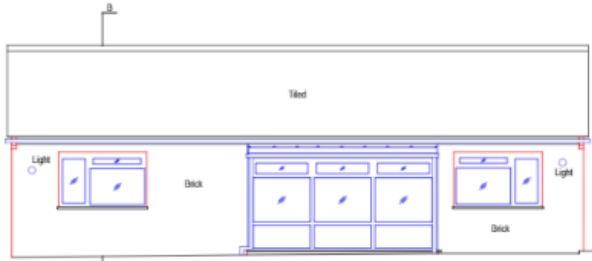

Front / South

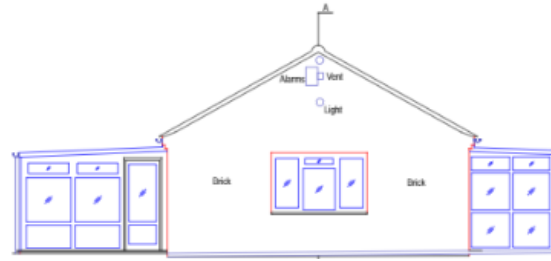

Side / East

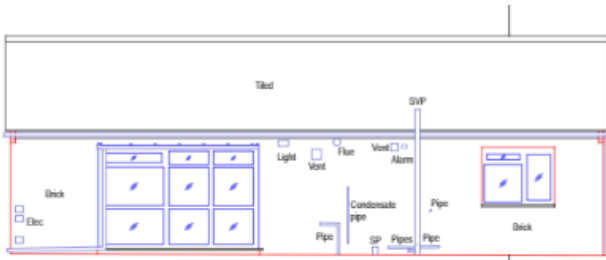

Rear / North

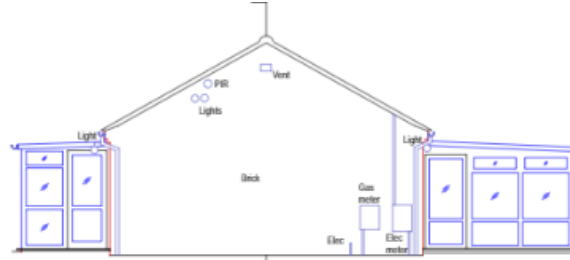

Side / West

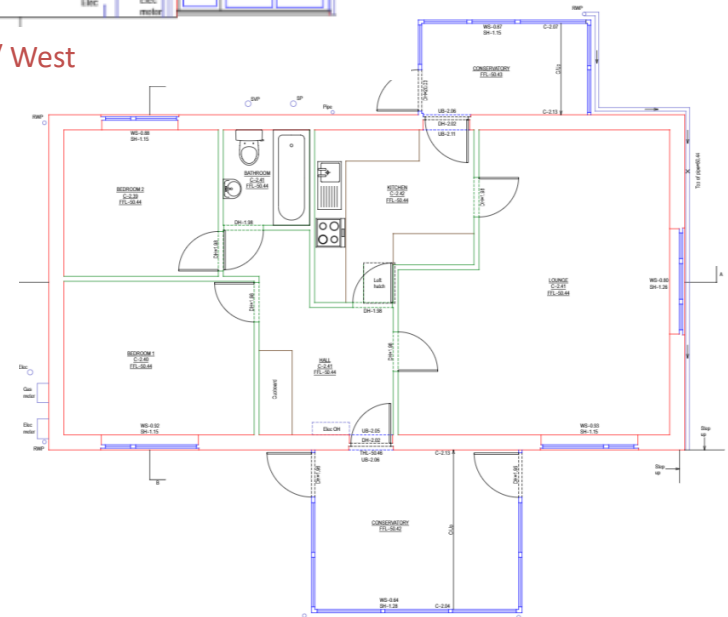

Floor Plan

Class AA approved compared with Proposed (as-built) Plans

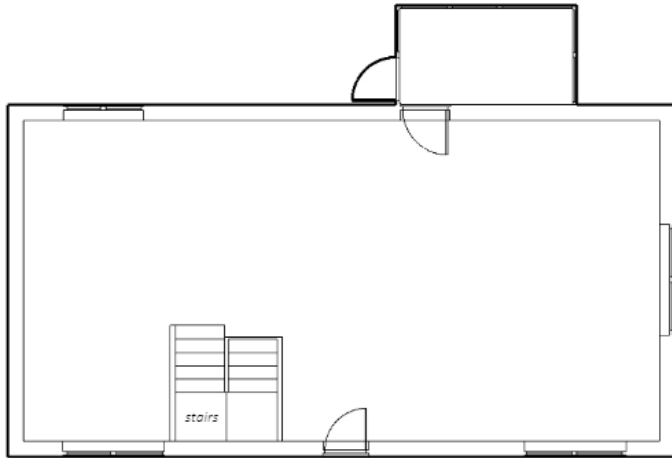

Class AA Ground Floor (prior to internal layout)

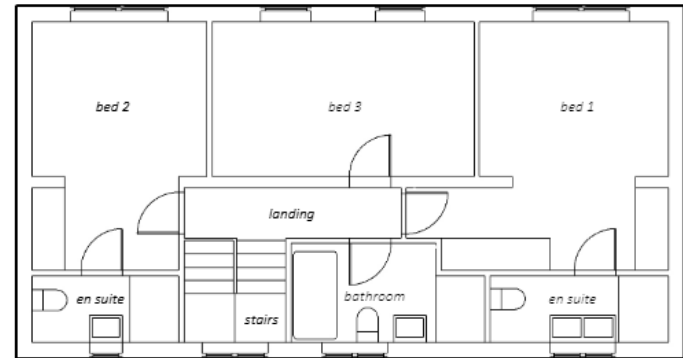

Class AA First Floor

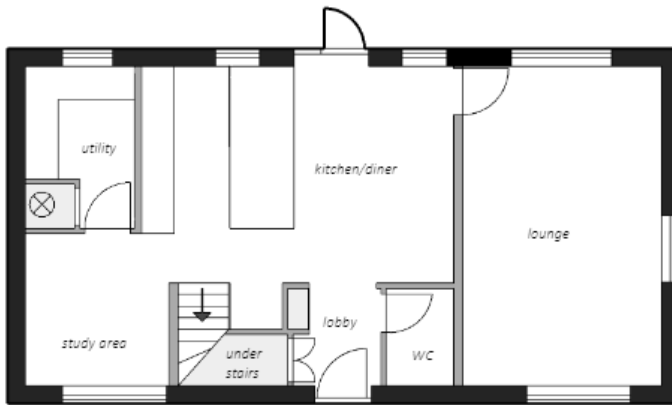

Proposed (as-built) Ground Floor

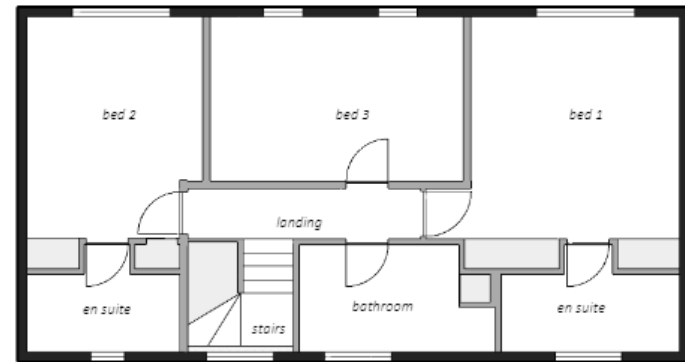

Proposed (as-built) First Floor

Class AA approved compared with Proposed (as-built) Elevations

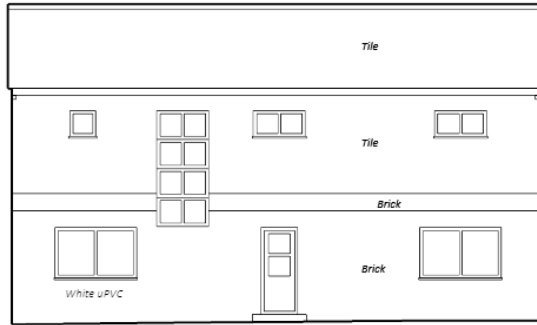

Class AA Front / South

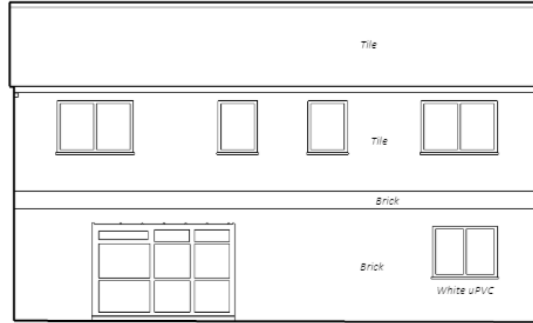

Class AA Rear / North

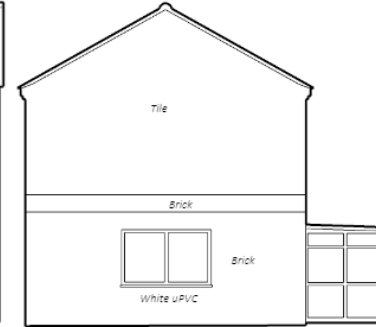

Class AA Side / East

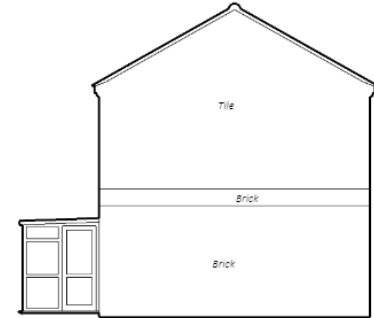

Class AA Side / West

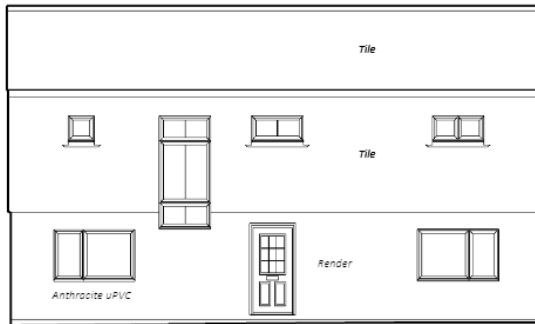

Proposed (as-built) Front / South

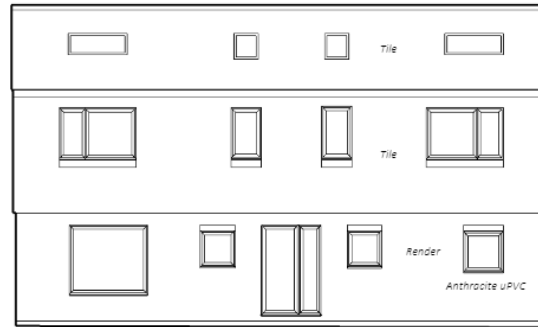

Proposed (as-built) Rear / North

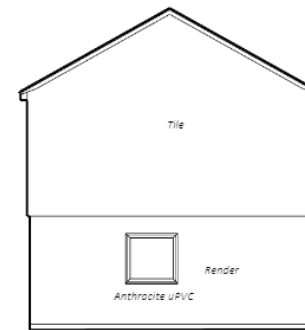

Proposed (as-built) Sides / East and West

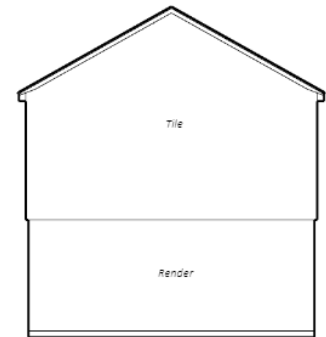

As-built photos from proposal site

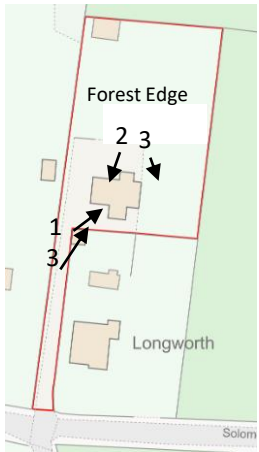

Roof: Marley Edgemere, smooth grey
Ground floor: K-rend thick coat, limestone white
First floor: Cedral Thrutone Smooth (blue-black)
Windows/doors: anthracite frames, front door black

As-built photos from proposal site toward adjacent land

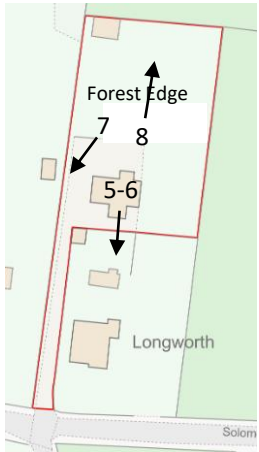

Photos 5-6 toward Longworth (25m between dwellings)
Photo 7 toward Littleton (35m between dwellings)
Photo 8 toward northern fields

Photos from public realm

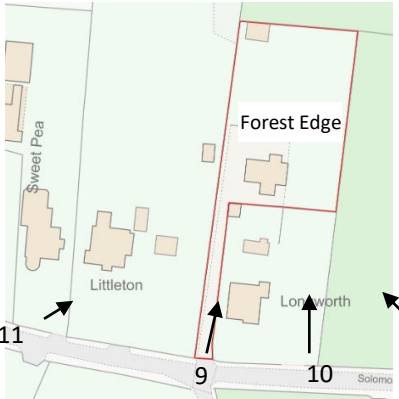

Roof: Marley Edgemere, smooth grey
Ground floor: K-rend think coat, limestone white
First floor: Cedral Thrutone Smooth (blue-black)
Windows/doors: anthracite frames, front door black

Photos from public realm (ROW)



Photo 13 – view from Soloman's Road, ROW access on left
Photo 14 – view from ROW toward Forest Edge
Photo 15 – aerial map as reference

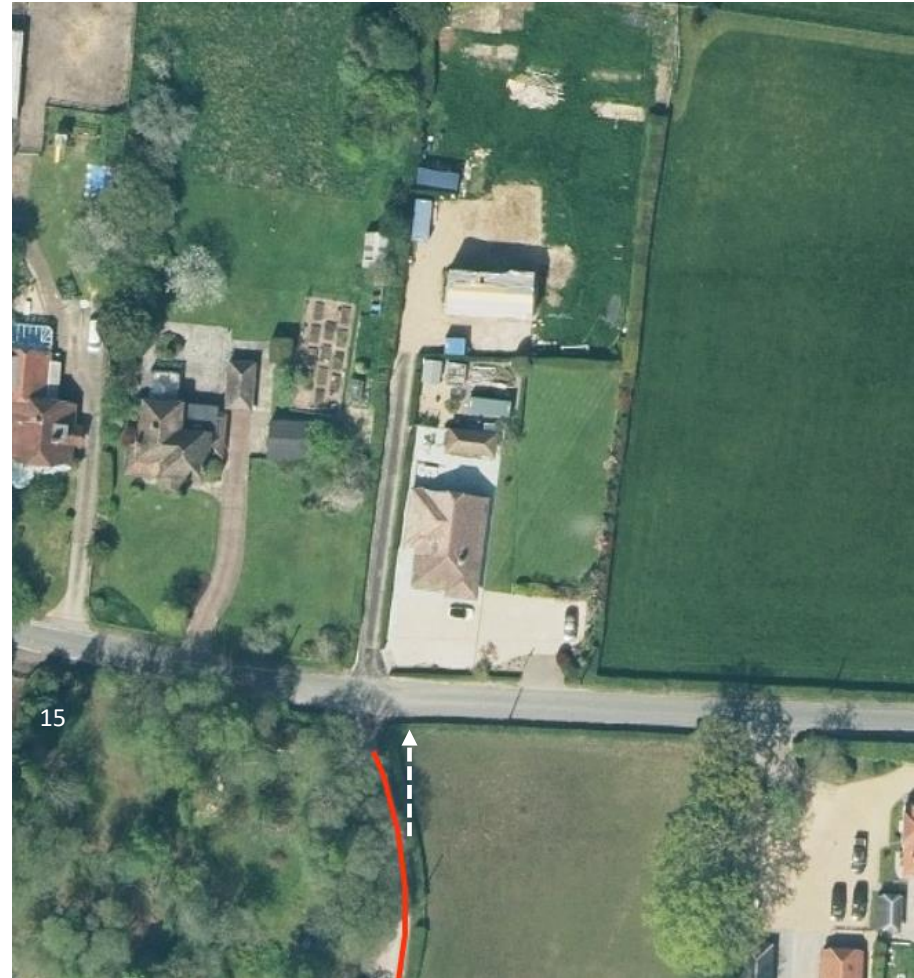
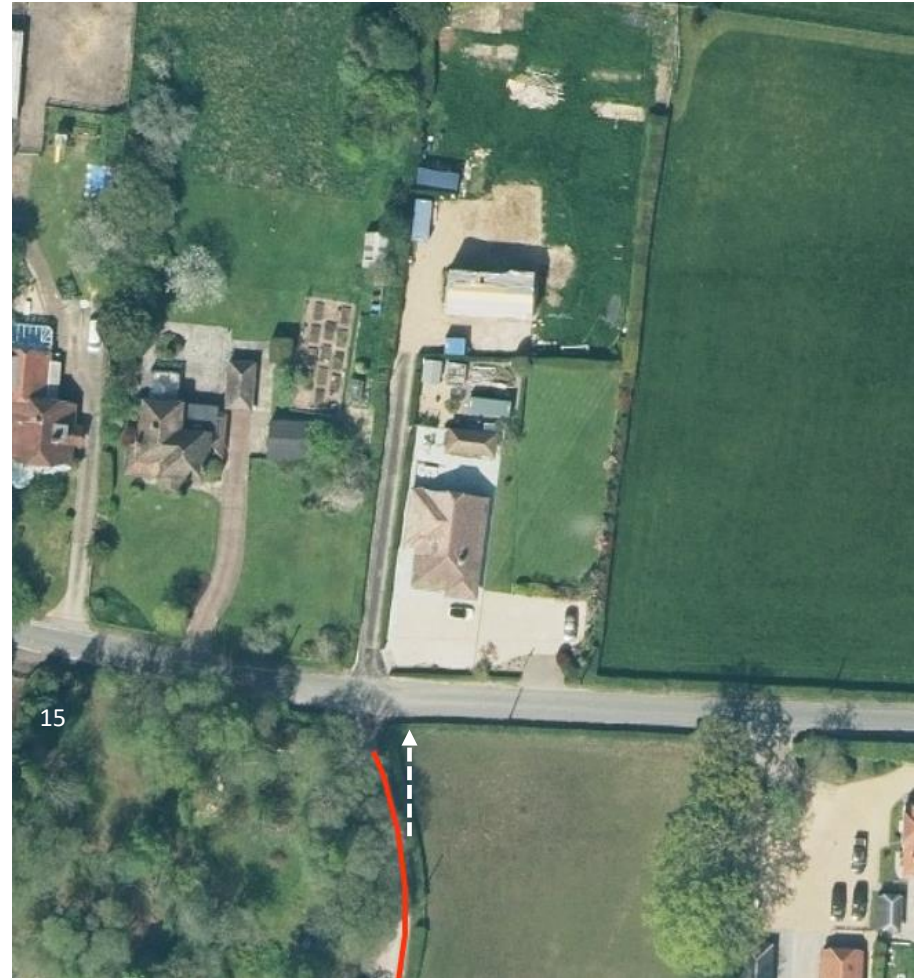

Photos from Longworth and adjacent land



Photo 16 – View from Longworth's first floor rear window

Photo 17 – View from across field (east)

Photos 18-19 – View from north (Forest Road)

Recommendation – Permit

